A Ram Sam Sam
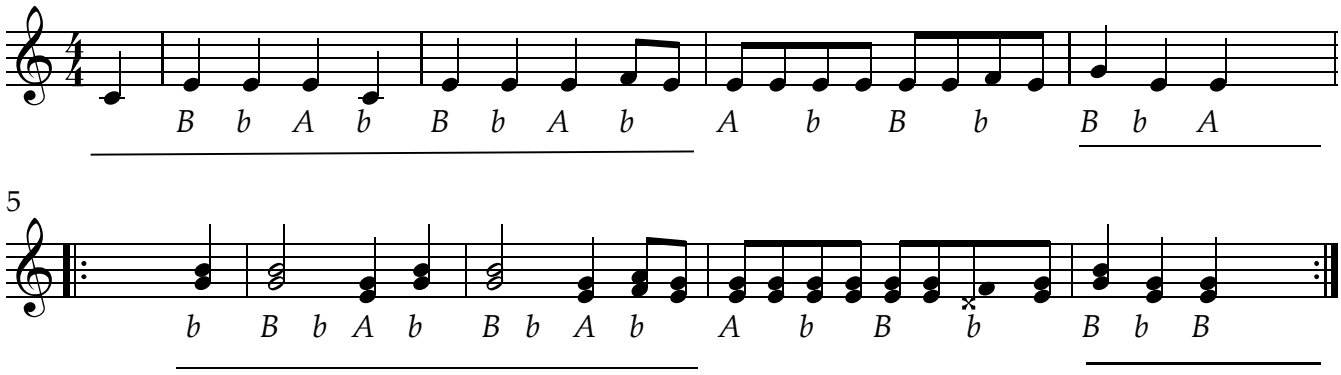
www.franzdorfer.com